

# Fact Sheet

# Academic Year

## 2025-2026

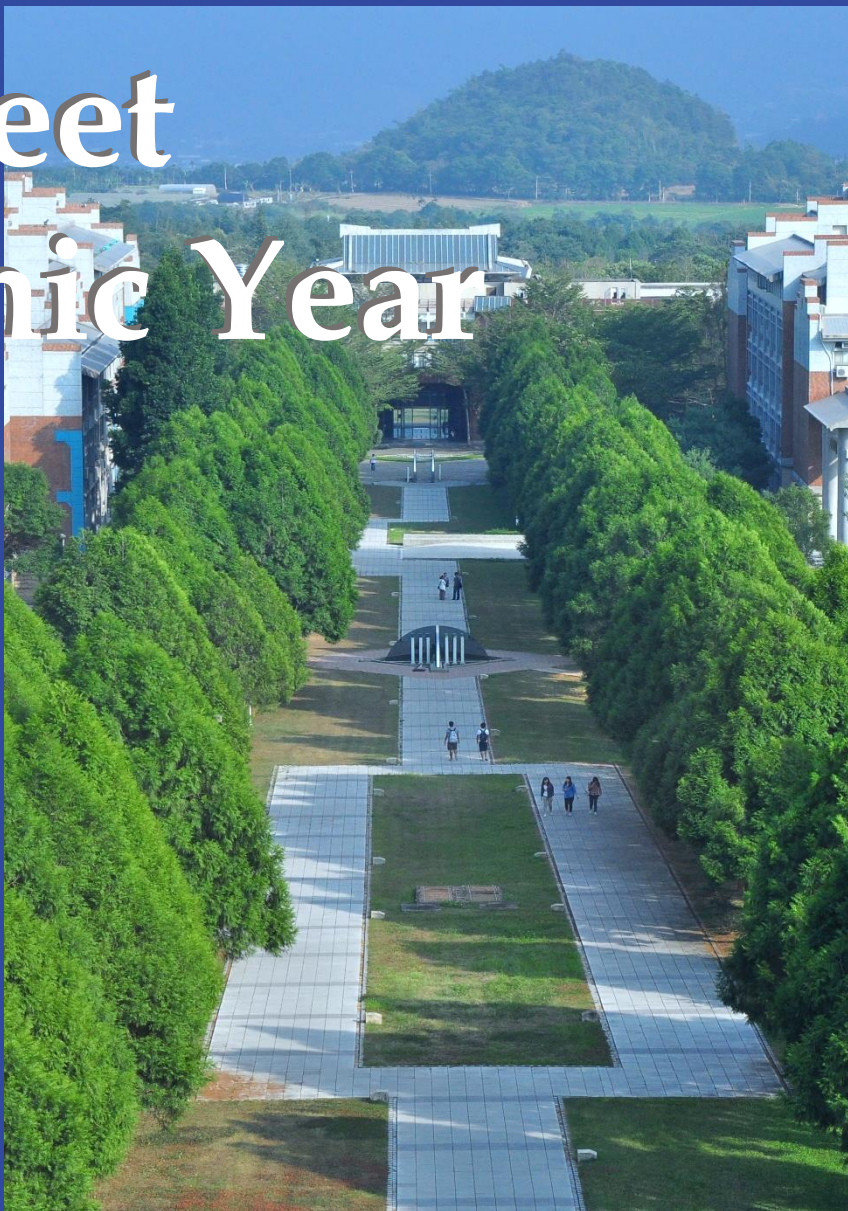

# National Chi Nan University

# CONTENT

---

## GENERAL INFORMATION

<a href="#"><u>Term dates</u></a>	Page 1
<a href="#"><u>Application</u></a>	Page 2

## STUDYING AT NCNU

<a href="#"><u>Courses</u></a>	Page 3
<a href="#"><u>Insurance and Health Exam</u></a>	Page 3
<a href="#"><u>Department &amp; Programs</u></a>	Page 4
<a href="#"><u>Chinese Class</u></a>	Page 6
<a href="#"><u>Study Tour</u></a>	Page 6
<a href="#"><u>International Activities</u></a>	Page 7
<a href="#"><u>International Buddy Program</u></a>	Page 8
<a href="#"><u>NCNU Support System</u></a>	Page 8

## LIFE AT NCNU

<a href="#"><u>Accommodation</u></a>	Page 10
<a href="#"><u>Financial Matters</u></a>	Page 11
<a href="#"><u>Campus Clinic</u></a>	Page 11
<a href="#"><u>Campus Map</u></a>	Page 12



## ◆ GENERAL INFORMATION

<b>Full Name</b>	<b>National Chi Nan University</b>
<b>Post Address</b>	No.1, University Rd., Puli Township, Nantou County 545, Taiwan (R.O.C.) Tel: +886-49-2910960/ Fax: +886-49-2912496
<b>Website</b>	<a href="http://www.ncnu.edu.tw">www.ncnu.edu.tw</a>
<b>Basic Information about NCNU</b>	<ul style="list-style-type: none"> <li>● Location: Puli township, Nantou.</li> <li>● Enrollment : 6,368</li> <li>● Number of international students : 600</li> <li>● Full-time teachers &amp; researchers : 265</li> <li>● 6 Colleges, including 37 departments <ul style="list-style-type: none"> <li>• College of Humanities</li> <li>• College of Management</li> <li>• College of Education</li> <li>• College of Science &amp; Technology</li> <li>• College of Shui Sha Lien</li> <li>• College of Nursing and Health Welfare</li> </ul> </li> </ul>

## ◆ Term dates

<b>Spring Semester</b>	February - June		<b>Nomination/Application Deadline</b> <b><u>November 15</u></b>
	Semester Begin February 1	Final Exam Week Early June	
<b>Fall Semester</b>	August – January		<b>Nomination/Application Deadline</b> <b><u>May 15</u></b>
	Semester Begin August 1	Final Exam Week End of Dec.	

\*Find more detail information in our Academic Calendar.

## ◆ Application

Procedure	<ul style="list-style-type: none"><li>● Applicants must be nominated by their home university.</li><li>● Departments have the authority to accept or reject exchange student application.</li></ul>
Language Requirement	<ul style="list-style-type: none"><li>● Courses Lectured in English: TOEIC 650/IELTS 4.5/TOEFL iBT 79 or</li><li>● Courses Lectured in Chinese: TOCFL Level 3 (Advance)/ HSK 5</li></ul>
Required Documents	<ul style="list-style-type: none"><li>● Electronic form:<ul style="list-style-type: none"><li><input type="checkbox"/> Photo ( .jpg)</li><li><input type="checkbox"/> Exchange Student Application for Admission (word format)</li></ul></li><li>● Paper Form:<ul style="list-style-type: none"><li><input type="checkbox"/> Photo (Passport size)</li><li><input type="checkbox"/> Exchange Student Application for Admission</li><li><input type="checkbox"/> Official Transcript (English)</li><li><input type="checkbox"/> Certificate of English/Chinese Proficiency</li><li><input type="checkbox"/> Passport Copy (ID page)</li><li><input type="checkbox"/> Recommendation Letter</li><li><input type="checkbox"/> Study plan with autobiography (English)</li></ul></li></ul>

**\*Exchange Student Application for Admission:**

<https://oia.ncnu.edu.tw/p/412-1017-1262.php?Lang=zh-tw>

**\*\*All the materials must be written in Chinese or English. If any document is written in any other language, please attach an English translation.**

## STUDYING AT NCNU

### ◆ Course

Credit System	<ul style="list-style-type: none"><li>• 1 class hour / 50 mins</li><li>• 1 credit equal to 16 hrs / semester</li></ul> (most courses are 2-3 credits)
Language of Instruction	Most of the courses are lectured in Chinese; however, we also provide courses taught in English. Below please find more information for English lectured courses. The classes would be verified every semester.
Courses offered to international students	We provide full-English courses and are available to international students. Please find our recent course list from the link on our “List of English Taught Courses” : <a href="https://oia.ncnu.edu.tw/var/file/17/1017/img/2024FallListofEnglishTaughtCourses.pdf">https://oia.ncnu.edu.tw/var/file/17/1017/img/2024FallListofEnglishTaughtCourses.pdf</a>

### ◆ Insurance and health exam

Health Exam	Health Exam (Form C) : around NTD 1,500 *MMR & Chest X-Ray are included.
Health Insurance	NTD 3,000 for a semester

**\* To meet NCNU and government requirements, every new student must take a health exam by a doctor and complete each examination listed on the NCNU Incoming Exchange/Visiting Students Health Exam Form.**

However, if you need to change to a Resident Visa in Taiwan, you should take the exam at one of the designated hospitals appointed by the Center for Disease Control, asking them to fill in the results of the NCNU Health Form.



## ◆ Department & Programs

Department	Bachelor	Master	PhD
<b>College of Humanities</b>			
Department of Chinese Language and Literature	●	●	●
Department of Foreign Language and Literature	●	●	
Department of Social Policy and Social Work	●	●	●
Department of Public Policy and Administration	●	●	●
Department of History	●	●	●
Department of Southeast Asian Studies	●	●	●
Master Program in Teaching Chinese as a Second Language		●	
Cultural Creative Industry and Social Marketing		●	
<b>College of Management</b>			
Department of International Business Studies	●	●	
Department of Economics	●	●	
Department of Banking and Finance	●	●	
Department of Information Management	●	●	
Department of Tourism, Leisure and Hospitality Management	●	●	
Strategy Development of Emerging Industries		●	●
Interdisciplinary Program of College of Management	●		
<b>College of Science and Technology</b>			
Department of Computer Science and Information Engineering	●	●	●
Department of Civil Engineering	●	●	●
Department of Electrical Engineering	●	●	●
Department of Applied Chemistry	●	●	●
Department of Applied Materials and Optoelectronic Engineering	●	●	
Master Program in Artificial Intelligence and Robotics		●	
Smart Precision Agriculture Industry-Academia Research and Development Doctoral Degree Program			●
Bachelor of Science and Technology	●		

## ◆ Department & Programs

Department	Bachelor	Master	PhD
<b>College of Education</b>			
Department of International Comparative Education	●	●	●
Department of Educational Policy and Administration	●	●	●
Department of Consultative Psychology and Human Resource Development	●	●	●
Institute of Curriculum Instruction and Technology		●	
Interdisciplinary Program of College of Education	●		
<b>College of Shui Sha Lien</b>			
Master Program of Regional Revitalization and Cross Boundary Governance		●	
<b>College of Nursing and Health Welfare</b>			
Department of Nursing	●		



## ◆ Chinese course

- Free for all international students (degree and exchange students)
- To take the course, you must take a Chinese proficiency pre-test.
  1. Beginner Level
  2. Basic Level
  3. Intermediate level
  4. Specific Purposes Class
- Follow news on NCNU-TCSL FB:  
<https://www.facebook.com/ncnutcslchinesecourse/>

## ◆ Study Tour

- Mandarin Summer Camp
  - (1) Fee: USD 700 (Partner University enjoys 10% Discount)
  - (2) Level of studying: Beginner to Intermediate.
  - (3) Duration: 2 weeks, total of 96 hours teaching and extra curriculum activity.
  - (4) Minimum Participant: 15 and above. (30 is Maximum)

\*The information may be varied from year to year. Please contact NCNU International office for updated information.



## ◆ International Activities

### ● International Lounge

Provide facilities for students of TCSL(Graduate Institute of Teaching Chinese as a Second Language) and foreign students to communicate in multicultural situations.

Follow news on OIA website: <https://www.oia.ncnu.edu.tw/>



### ◆ Cultural Activities and Events

- Multicultural Communication Summer Course
- Student Facebook Club:  
<https://www.facebook.com/groups/366450316845394/>
- International Month (in October)
- International Week (Spring Semester)
- International Student Athletic Meeting (Anniversary Activities )
- Experience sharing session of international volunteer



## ◆ NCNU Support System

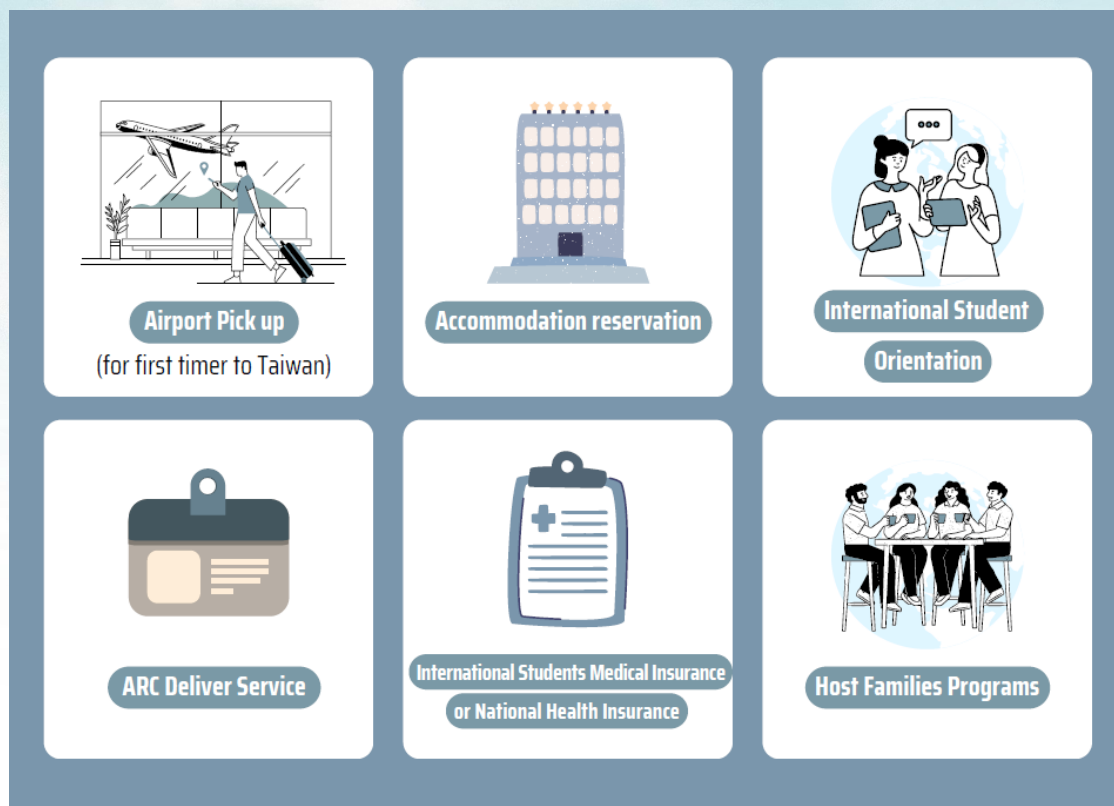

## ◆ International Buddy Program

The international buddy program is that we assign a NCNU student to you. He or she will be at your side at the start of the semester and throughout your whole stay in NCNU.

Your international Buddy will help you:

- Settle in NCNU (including move in, registered, check in.....)
- Answer your daily life question
- Admin System using assist
- Language Tandem



## LIFE AT NCNU

### ◆ Accommodation

- On Campus Housing per semester

Type	Fees (as of 2022)	Deposit	NOTE
Graduate Dormitory	NT\$11,589 (incl. internet fee NT\$300)	NT\$2,000	A room with a private bathroom shared between two residents.
Undergraduate Dormitory	Air conditioner room NT\$9,100 (incl. internet fee NT\$300)	NT\$2,000	A room shared between four residents.

Note that the dormitories are managed by NCNU's Student Housing Service Division, Office of Student Affairs. You cannot choose the room type; a room will be directly assigned to you. The amount of rooms isn't unlimited, therefore we cannot guarantee that you will be granted your most preferred choice. Note that we currently do not provide student accommodation for couples and families.

Please see detail at: <https://www.oia.ncnu.edu.tw/foreign-student/life-in-ncnu/dormitory-in-ncnu/>



Undergraduate Dormitory



Graduate Dormitory

### ● Other accommodation choices

- Campus Inn (NCNU Internship Hotel): <http://www.omcc.com.tw/>
- NCNU established the "NCNU rental system" which list all the rental information in Puli area for the students reference. Moreover, there are annual conference arranged by the school for landlords to share information to students. The rental ranges from NT\$ 2,000 to NT\$ 10,000 per month. You can see the information page at: <https://house.nfu.edu.tw/NCNU>.(in Chinese)



## ◆ Financial Matters

Textbook costs	Average about NT\$2,000 to NT\$3,000 each semester.
Accommodation	<ul style="list-style-type: none"> <li>● Undergraduate Dormitory (room for 4): NT\$8,800 (with air conditioner) for each person /semester; the Internet facilities fee NT \$300/semester.</li> <li>● Graduate Dormitory (room for 2) : NT\$11,289(with air conditioner) for each person/semester; the Internet facilities fee NT \$300/semester.</li> <li>● Cash deposit of NT \$2,000 is required, and refunded at the time of check-out.</li> </ul>
Living expenses	Approximately NT\$6,000 per month.
Health Insurance	Foreign Student Medical Insurance: NT \$500 ~\$826 per month
Other fees	<ul style="list-style-type: none"> <li>● Language equipment charge NT \$550 /semester. (elective course for English Listening Comprehension)</li> <li>● Sports facilities fee: NT \$550 /semester for bachelor and NT \$800 /semester for graduate/PhD .</li> <li>● Computer and network communication fee NT \$350 /semester.</li> </ul>

## ◆ Campus Clinic

Hours	<p>The Campus Clinic follows the academic calendar.  <u>Monday through Friday from 9 AM to 12 AM; 2 PM to 5 PM.</u></p> <p>No services during Winter Break and Summer Break.</p>
Location	Comprehensive Teaching Building A Building Health Center

- Students can get a same day appointment.

## ◆ Campus Map



College of Education



College of Science & Technology



College of Management



College of Humanities



Library



Campus



# Welcome to NCNU

For more information you can check it out via  
<https://www.oia.ncnu.edu.tw/>



## Contact

Office of International and Cross-Strait Affairs

Address: No. 1 University Road, Puli, Nantou, Taiwan

Email: [oiancnu@gmail.com](mailto:oiancnu@gmail.com)

Tel: +886-49-2912360

Office hours: Mon to Fri, 9am-12pm, 1pm-5pm (GMT+8)